

Thank you for your donation to the Woolman Hill Capital Campaign.

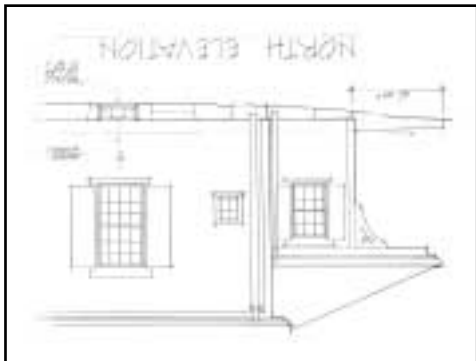

Affix  
stamp  
here

**Woolman Hill  
107 Keets Road  
Deerfield, MA 01342-9748**



## Yes, I'd like to contribute to the Capital Campaign for Woolman Hill.

### I / we will contribute:

- \$50,000     \$10,000  
 \$5,000     \$1,000  
 \$500     \$100  
 \$50     \$25  
 Other amount \$ \_\_\_\_\_

- This gift is anonymous.

### Payable:

- Full gift now  
 \$ \_\_\_\_\_ per month  
 \$ \_\_\_\_\_ per quarter

### Personal Information

Name(s) \_\_\_\_\_

Address \_\_\_\_\_

City, State, ZIP \_\_\_\_\_

Phone \_\_\_\_\_

Email \_\_\_\_\_

- Send me a reminder according to the frequency indicated above.  
 **I / we cannot make a pledge at this time.**

### Mailing List:

- I / we would like to receive Woolman Hill's regular program information and event listings.  
 Please remove me from your mailing list.

Gift is in honor / memory of: \_\_\_\_\_

Please inform the following person of this gift:

Name \_\_\_\_\_

Address \_\_\_\_\_

City, State, ZIP \_\_\_\_\_

*Woolman Hill is a 501(c) (3) Non Profit Organization.  
All gifts are tax-deductible to the extent permitted by law.*



**Everyone at Woolman Hill  
thanks you for your generous gift!**